RODZINA Treflików

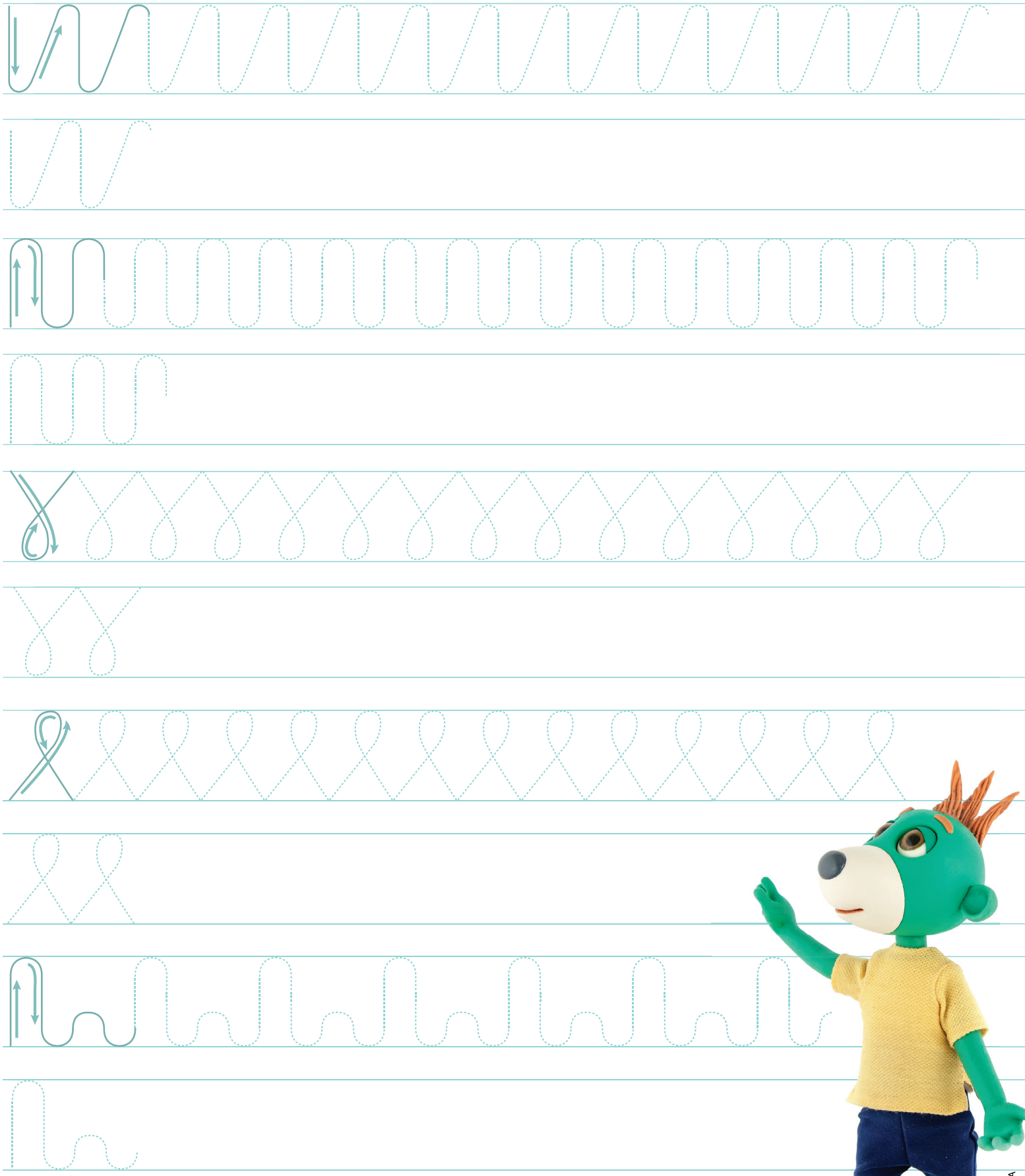

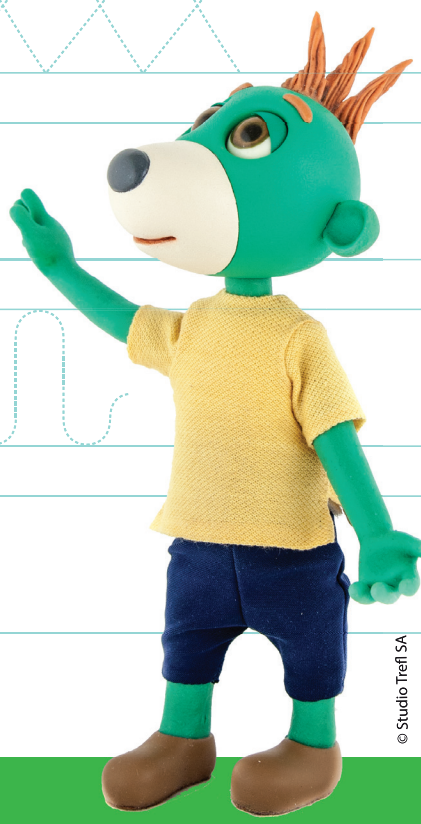

© Studio Trefl SA